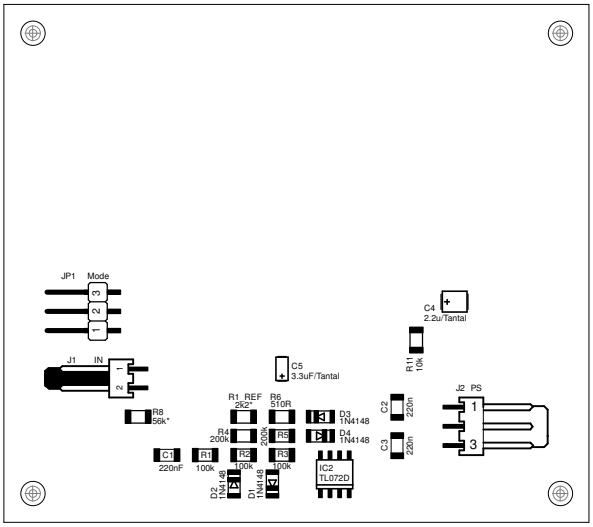
JP1
Mode
3
2
1
J1
IN
1
2
R8
56k*
C1
220nF
R1
100k
R2
100k
R3
100k
R4
200k
R5
200k
R6
510R
R1_REF
262*
D2
1N4148
D1
1N4148
D3
1N4148
D4
1N4148
C5
3.3uF/Tantal
IC2
TL072D
C4
2.2u/Tantal
R11
10k
C2
220n
C3
220n
J2
PS
1
3